

PLAN OF PROPOSED DWELLING HOUSE IN PLOT IN NO 80 SNO 1021
 18TH AVENUE BANU INAGAR ORAGADAM VILLAGE AMBATTUR
 MUNICIPALITY SAIDAPET TALUK SCALE 1:100

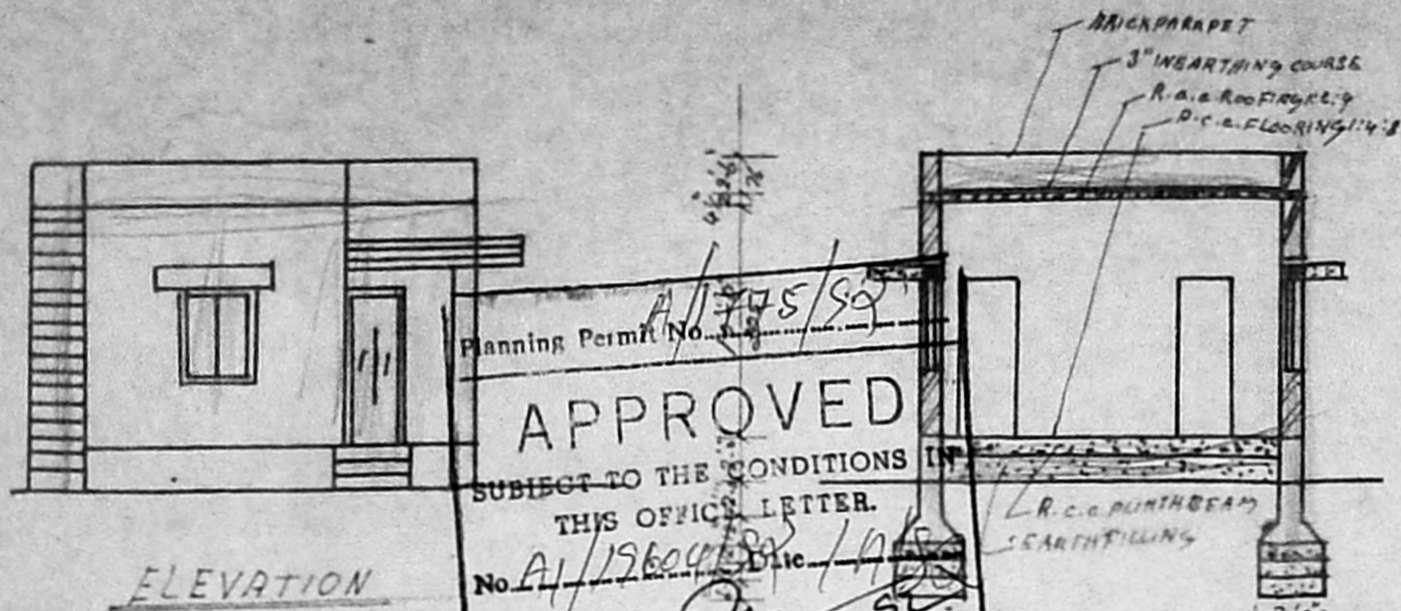

ELEVATION

Planning Permit No. *A/1745/59*
APPROVED
 SUBJECT TO THE CONDITIONS
 THIS OFFICE LETTER.
 No. *A/19604/59* Dtd. *16.11.59*
 FOR MEMBER SECRETARY
 MADRAS METROPOLITAN
 DEVELOPMENT AUTHORITY
 MADRAS - 600 008.

SECTION ON A-A

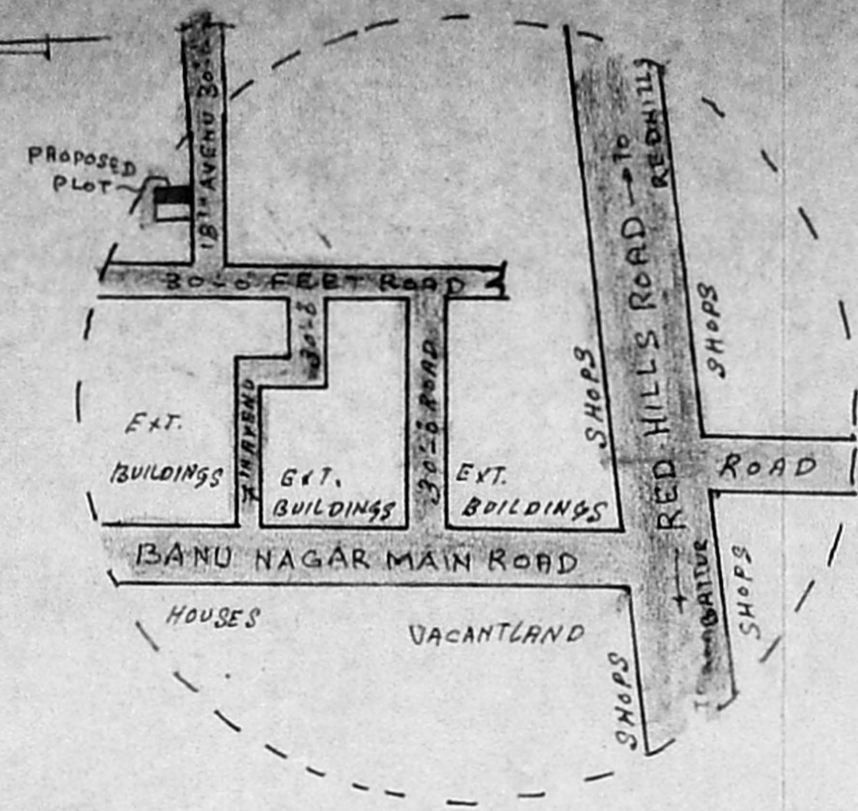

KEY PLAN

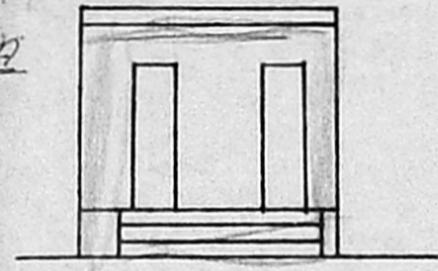

PLAN

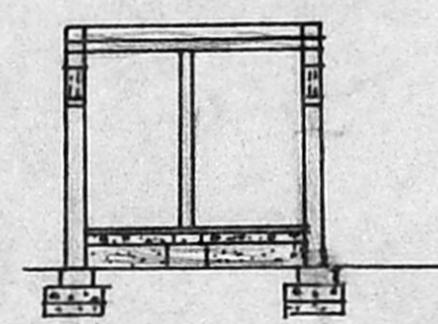

SECTION ON B-B

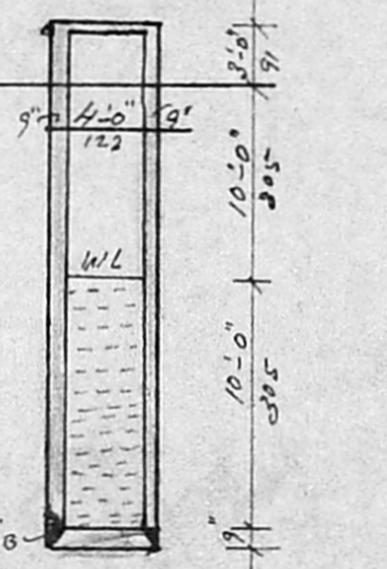

CROSS SECTION OF WELL

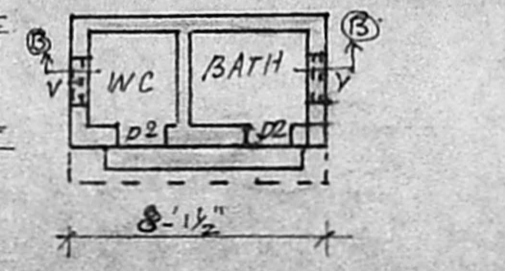

PLAN OF WC & BATH

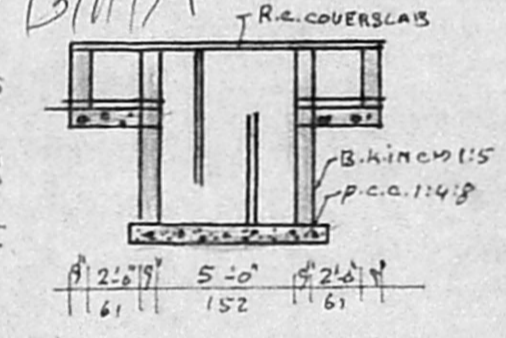

DETAIL OF SEPTICK TANK

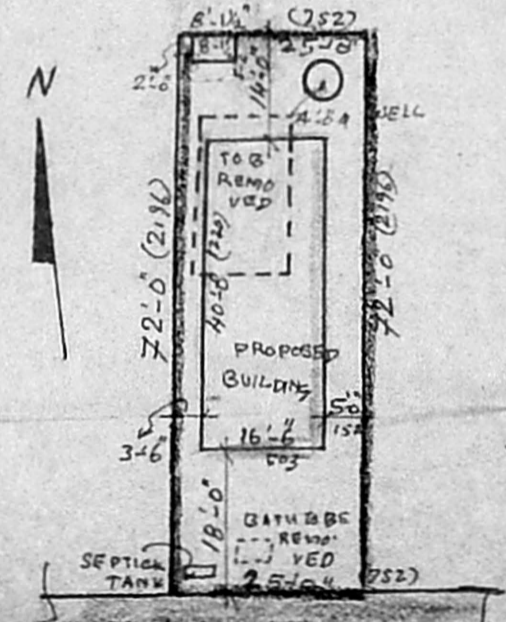

SITE PLAN

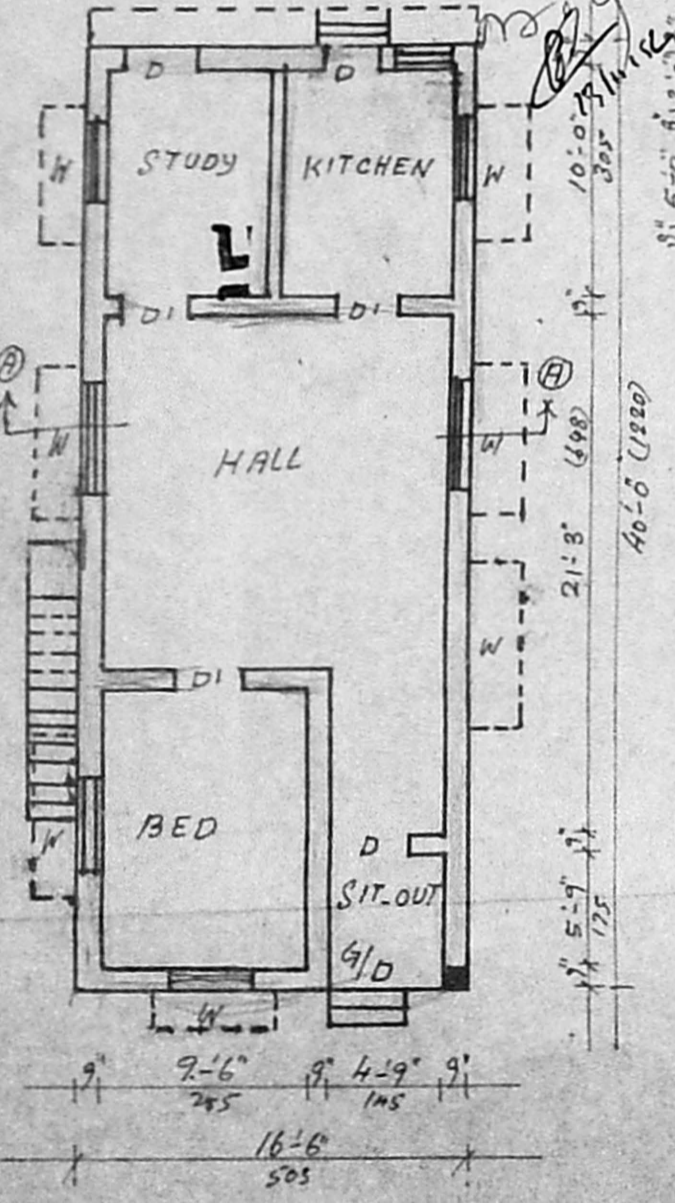

PLAN

I REVISED PLAN

- (1) D - DOOR 3'-3" x 6'-6" 100 x 200
- (2) D1 - DOOR 3'-0" x 6'-6" 91 x 200
- (3) D2 - DOOR 2'-6" x 6'-0" 75 x 183
- (4) W - WINDOW 5'-0" x 4'-0" 152 x 122
- (5) W1 - WINDOW 4'-0" x 4'-0" 122 x 122
- (6) W2 - WINDOW 3'-6" x 4'-0" 105 x 122
- (7) V - VENTILATOR 1'-6" x 3'-0" 45 x 91

- (1) PLOT AREA 1800 SQFT 167.44 M²
- (2) PLINTH AREA 720 SQFT 67.01 M²

- (1) PLOT BOUNDARY
- (2) PROPOSED
- (3) ROAD

V. Chandrasei
 (OWNER)
 V. Bharathy Bai
 V. Murali Krishnan

G. SIVAJOTHY, D.C.E.
 Civil Engineer & Licenced Surveyor,
 AMBATTUR TOWNSHIP
 2/1050, MMDA COLONY,
 Mugappair West, Madras-68
 (LICENSED SURVEYOR)